



1 Deeley Close
Cradley Heath,
West Midlands B64 7NF
Guide Price £250,000

...doing things differently



A FANTASTIC OPPORTUNITY TO VIEW A THREE BEDROOM EXTENDED SEMI DETACHED PROPERTY. Situated in a cul de sac this beautifully presented property benefits from having a substantial amount of off road parking, secluded low maintenance rear garden and three generously sized bedrooms. This wonderful family home comprises of entrance porch, lounge, kitchen diner, utility/extension room, three bedrooms and house bathroom. For all viewing enquiries please contact the Halesowen office on 0121 550 5400. TB 8/4/22 V1 EPC=C



Lex Allan Grove loves...
the characterful modern
kitchen diner







Location

Cradley Heath lies to the North of Halesowen and falls within the boundaries of Sandwell Borough Council. As the name suggests it was originally Heathland between Cradley, Netherton and Old Hill. During the early 19th century a number of cottages were built encroaching onto the heath along the banks of the River Stour, mainly occupied by home industries such as nail making. During the industrial revolution Cradley Heath developed and became famous not only for nails but was once known as the world centre of chain making. It was the birthplace for the Black Country Bugle and is thought to be the historic home of the Staffordshire Bull Terrier. In fact you would be hard pushed to find anywhere more Black Country than Cradley Heath. Cradley Heath is great place for first time buyers on a limited budget and offers some fantastic opportunity for starter homes. It also retains some of the finest examples of grander Victorian Homes in street such as Sydney Road, which has been used by the BBC for filming *Peaky Blinders*.

Cradley Heath retains a very traditional High Street with not one but two market halls with a large Tesco in the centre. It has its own Train Station which provides links to Birmingham and to Worcester, alongside a bus interchange just outside to station. It is only a few minutes' drive from the large Merry Hill shopping centre. Close by is Haden Hill Park, a historical Victorian landscape with a Victorian Mansion and Tudor Hall. The landscape offers stunning views of the surrounding area. The park is a popular venue for historical local events and environmental activities. It has children's play areas, bowling greens, ornamental lakes and formal garden areas. It is also said that the hall is haunted.



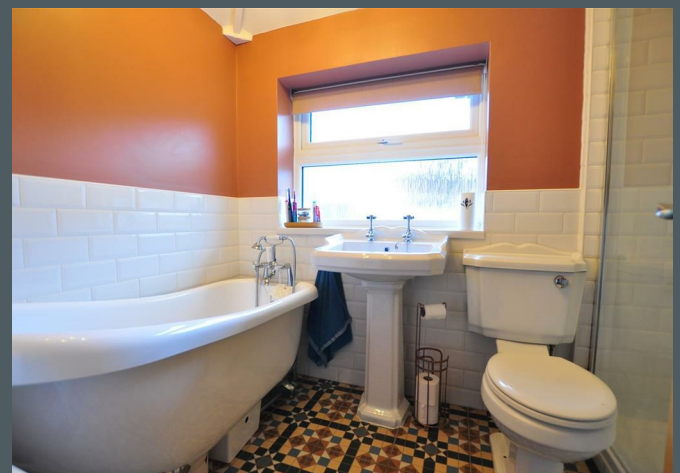





Approach

Via a tarmac driveway with slabbed steps and slopes leading down to entrance porch, gravelled bedding to surround.

Entrance porch

Tiled floor, central heating radiator, double glazed windows to front, door leading to:

Lounge 19'8" x 12'5" (6.0 x 3.8)

Stairs to first floor accommodation, two central heating radiators, t.v. point, French doors to rear garden, door to kitchen diner.

Kitchen diner 19'0" x 10'2" (5.8 x 3.1)

Range of wall and base units, sink and drainer, wooden flooring, integrated hob, extractor fan, oven, fridge freezer, walls part tiled, spotlights, integrated dishwasher, French doors to garden, door to utility/extension room, central heating radiator.

Utility/extension room 29'6" x 5'10" max 5'6" min (9.0 x 1.8 max 1.7 min)

Plumbing for washing machine, double glazed window to front, door leading to kitchen, double glazed to rear, door to rear garden.

First floor landing

Double glazed window to front, access to loft space and doors radiating to:

Bedroom one 10'9" x 12'1" (3.3 x 3.7)

Double glazed window to rear, central heating radiator, built in wardrobe and storage space.

Bedroom two 13'1" x 9'10" (4.0 x 3.0)

Double glazed window to rear, central heating radiator.

Bedroom three 8'2" x 8'6" (2.5 x 2.6)

Double glazed window to rear, central heating radiator.

House bathroom

Tiled floor, freestanding bath, wash hand basin, w.c., walk in shower, central heating radiator, double glazed frosted window to side, walls part tiled.

Rear garden

Slabbed patio area with steps leading to lawned area.

Tenure

References to the tenure of a property are based on

information supplied by the seller. We are advised that the property is freehold. A buyer is advised to obtain verification from their solicitor.

Money Laundering Regulations

In order to comply with Money Laundering Regulations, from June 2017, all prospective purchasers are required to provide the following - 1. Satisfactory photographic identification. 2. Proof of address/residency. 3. Verification of the source of purchase funds. In the absence of being able to provide appropriate physical copies of the above, Lex Allan Grove reserves the right to obtain electronic verification.

Referral Fees

We can confirm that if we are sourcing a quotation or quotations on your behalf relevant to the costs that you are likely to incur for the professional handling of the conveyancing process. You should be aware that we could receive a maximum referral fee of approximately £175 should you decide to proceed with the engagement of the solicitor in question. We are informed that solicitors are happy to pay this referral fee to ourselves as your agent as it significantly reduces the marketing costs that they have to allocate to sourcing new business. The referral fee is NOT added to the conveyancing charges that would ordinarily be quoted.

We can also confirm that if we have provided your details to Infinity Financial Advice who we are confident are well placed to provide you with the very best possible advice relevant to your borrowing requirements. You should be aware that we receive a referral fee from Infinity for recommending their services. The charges that you will incur with them and all the products that they introduce to you will in no way be affected by this referral fee. On average the referral fees that we have received recently are £218 per case.

The same also applies if we have introduced you to the services of Mr Tony Lowe of Green Street Surveys who we are confident will provide you with a first class service relevant to your property needs, we will again receive a referral fee equivalent to 20% of the fee that you pay to Green Street Surveys. This referral fee does not impact the actual fee that you would pay Green Street Surveys had you approached them direct as it is paid to us as an intermediary on the basis that we save them significant marketing expenditure in so doing. If you have any queries regarding the above, please feel free to contact us.

Council Tax Banding

Tax Band is B

IMPORTANT NOTICE 1. No description or information given whether or not these particulars and whether written or verbal (information) about the property or its value may be relied upon as a statement or representation of fact. Lex Allan do not have any authority to make representation and accordingly any information is entirely without responsibility on the part of Lex Allan or the seller. 2. The photographs (and artists impression) show only certain parts of the property at the time they were taken. Any areas, measurements or distances given are approximate only. 3. Any reference to alterations to, or use of any part of the property is not a statement that any necessary planning, building regulations or other consent has been obtained. 4. No statement is made about the condition of any service or equipment or whether they are year 2000 compliant.

VIEWING View by appointment only with Lex Allan. Opening times: Monday - Friday 9.00am to 5.30pm, Saturday 9.00am to 4.00pm.

18 Hagley Road, Halesowen, West Midlands, B63 4RG

info@lexallanandgrove.com

0121 550 5400

www.lexallanandgrove.com

**LexAllan
Grove**

local knowledge exceptional service